



2021  
—  
2022



TurningPoint  
of Lehigh Valley

# ANNUAL REPORT

EMPOWER

EDUCATE

ENGAGE



# TABLE OF CONTENTS

**2** ANNUAL MESSAGE

**3** WHO WE ARE AND MISSION

**4** OUR MISSION IN ACTION

**5** STRATEGIC ACHIEVEMENTS

**6** COMMUNITY ALLY: PIRC

**7** IMPACT OF OUR WORK

**8** COMMUNITY ALLY: ARTSQUEST

**9** A NEW PATH FORWARD

**10** INVESTING IN SURVIVORS

**11** COMMUNITY ALLY: SHANTHI PROJECT

**12** THOUGHTS FROM STAFF

**13** BACK IN THE COMMUNITY

**14-18** WHO GIVES TO TURNING POINT?

**19** VIRTUAL AUCTION SPONSORS

**20** WHAT YOU MADE POSSIBLE

**21** FINANCIALS FY 2021-2022



# RESILIENCE

**noun** — /rə'zilyəns/

THE CAPACITY TO RECOVER  
QUICKLY FROM DIFFICULTIES;  
TOUGHNESS.

Dear Friend of Turning Point,

The pandemic continues. People still must quarantine. Prices have skyrocketed. Finding childcare or a new place to live is highly competitive. The impacts are numerous and affect everyone.

For those also living with abuse, these challenges can seem insurmountable. And yet at Turning Point, we have been blessed to see thousands of examples this past year of the amazing ability of people to not only face this adversity, but to *thrive*.

This year more than ever, we have been determined to match this resiliency. With the leadership of our Board of Directors and in partnership with many community allies, we focused on expanding our ability to meet the growing needs of our community. The result was that we served a record number of clients and invested more hours of service with each survivor.

We kept many of the new practices that began out of necessity, like virtual counseling, and even expanded some of them because they proved to remove many barriers survivors previously had due to safety and geography. We invested much more than ever before – over a half of a million dollars – in meeting the direct needs of survivors, including rent, childcare, and job training.

Despite how financially challenging and unpredictable this last year has been, we were able to do all of this while also ensuring that our dedicated staff could continue to be there for survivors by increasing wages and benefits.

As we reflect on this year, we are proud of what has been accomplished, but recognize that our journey is far from over. People need support from Turning Point and our community more than ever before.

While this report highlights the innovative ways we have been resilient over the past year, know our eyes are already to the future.

We plan on applying lessons learned over the past two years to continue to strategically meet the needs of survivors for years to come. We envision a future where survivors do not just exist, but thrive. Our team is up to the challenge.

Thank you for your ongoing support!

In Peace,

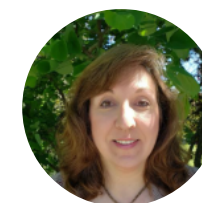

*Sheila Ketterer*

Sheila Ketterer  
Board President



*Lori Sywensky*

Lori Sywensky  
Executive Director



# 2021-2022 BOARD OF DIRECTORS

Sheila Ketterer, **PRESIDENT**

Danielle N. Adams, **VICE PRESIDENT**

Paul Mazzucco, **TREASURER**

Lauren Wieser, **SECRETARY**

Cheryl Arndt

Cameilia Baker

Juliana Bolivar Sanchez

David Gilgoff

Carolyn C. Harper

Kim Laurito

Jennifer Moore

Pete Nickischer

Lisa Pammer *(President Emeritus)*

Deb Stellato

Heather Walbridge

*\*Board Members listed served during July 2021 through June 2022*

## OUR MISSION

Our mission is to eliminate domestic and intimate partner abuse in the Lehigh Valley through empowerment, education, and engagement.





# OUR MISSION IN ACTION



## EMPOWER

**"I love this program.** I've been in other shelters and it didn't feel like they cared about anything but the rules. **You didn't give me rules, you believed in me."** Safe House Resident



## EDUCATE

**"We have been dealing with domestic violence in labor and delivery and just knowing we can contact you** directly or the helpline when needed **makes me feel like we can do some really great work together."** Vannessa Christian, St. Luke's Baby and Me Support Center



## ENGAGE

**"I love sharing my story and being a support to others: when people tell me that I inspired them that keeps me going!** And I have to thank you... because you have inspired me as well and **have helped me to get to this point!"** Survivor Mentor after speaking at an event

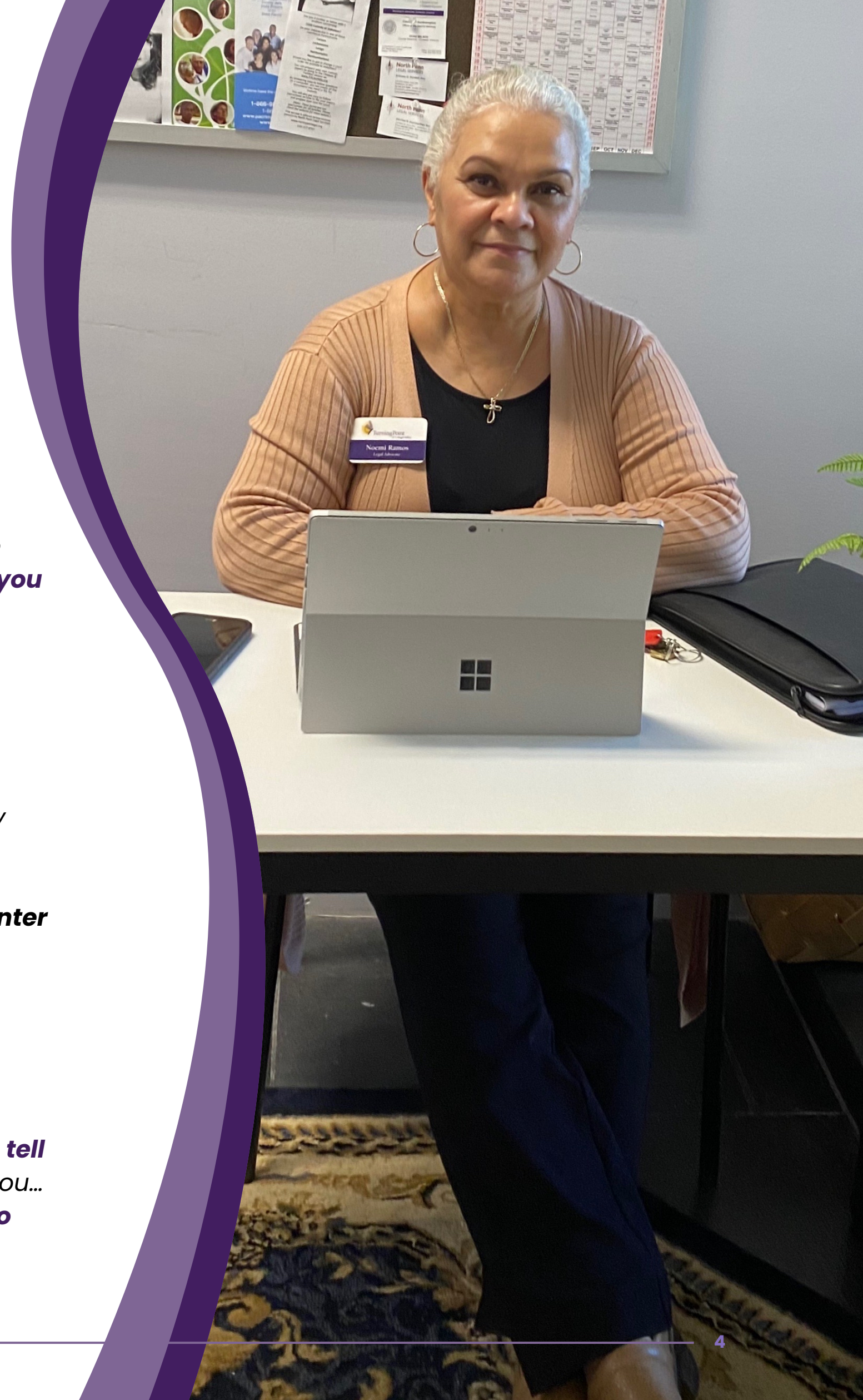



# STRATEGIC ACHIEVEMENTS



1

Our Children's and Teen Advocacy Program **served 37% more children this fiscal year** than last fiscal year and **increased the time spent with children and teens by over 400%**. We also implemented new programs like "Snack & Chat" and "Young Leaders Meetings" for children staying at our shelter and the "I Am Her" support group for teens.

2

Survivors limited by transportation or health-related issues **can now opt to access help virtually**. Our trainings now reach a wider audience as well. For instance, **participants from 35 states and 22 different countries joined us during our Zoom "drop-in" training sessions**.

3

During the "Great Resignation", our **Board instituted a pay raise and increased benefits** to ensure that Turning Point is a great place not only for our clients but for our staff and volunteers as well. We are committed to **promoting inclusivity and wellness for our advocates on the front lines**.



# HELPING ALL SURVIVORS



*Educating, advocating, ensuring access to justice.*

*"Turning Point staff recognize the unique challenges that immigrant survivors face and work with their clients to overcome those barriers. Whether it is ensuring proper interpretation or allowing additional time in shelter, I've seen firsthand what a difference that can make in someone's life. Working in partnership and providing coordinated, comprehensive services has been extremely beneficial to our clients."*

**Sarah Martin-Torres, MSW**  
DOJ Accredited Representative





# IMPACT OF OUR WORK

Despite the ongoing pandemic, we were able to meet our goals and objectives for the year. **In particular, the need for us to provide trauma-informed services that empower domestic abuse survivors has increased significantly.** While we initially thought this increased demand was temporary, our service numbers continue to be much higher than our FY 19–20 numbers. **Last year, we helped a total of 3,548 survivors and their families.** We recognize that the most significant factor for these increased statistics is our agency's overall commitment to offering client-centered, low barrier, and trauma-informed services.

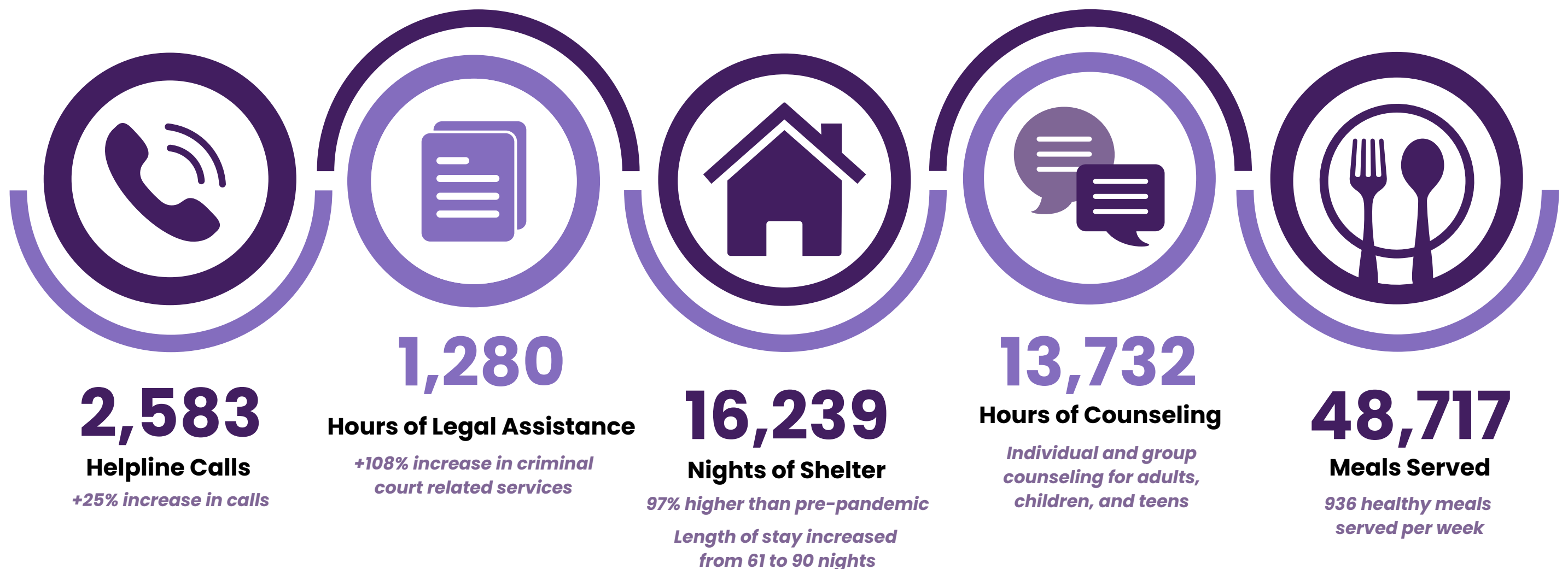



# MORE THAN COUNSELING



*"Through a collaborative process of program development, Turning Point and ArtsQuest worked together to create a unique healing arts and music program for domestic abuse survivors and their children. Rather than asking ArtsQuest to come in and run a traditional art and music program, they guided us through the development and facilitation of the classes. Their team truly puts the needs of survivors first."*

**Lisa Harms**

Senior Director of Visual Arts & Education

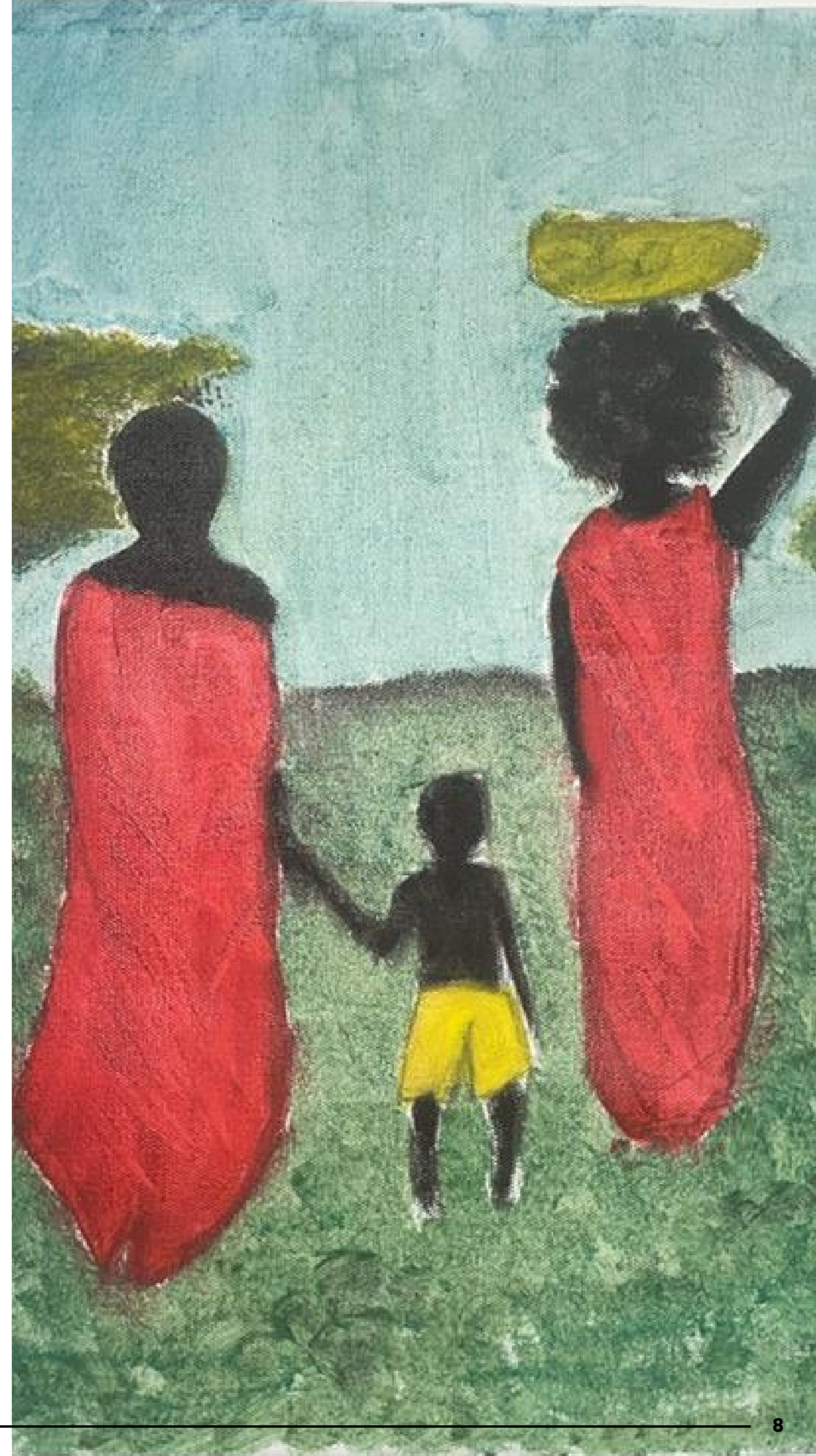

Artwork created by an inspirational woman during her healing journey with us.





# A NEW PATH FORWARD

---

Offered every Fall and Spring, Turning Point partners with Equi-librium to incorporate equine-human interaction to assist survivors in their healing journey and help them discover their strengths and inner-power.

All of the survivors in this year's program said they felt changed by the program and gained skills that they will use all of their lives.





### ***INVESTING IN SURVIVORS***

In partnership with Pennsylvania Coalition Against Domestic Violence (PCADV) and generous donors, our **piloted "Flex Funding" initiative gave survivors the power to decide what help they most needed.** These funds were used to pay for numerous needs including car repairs, past utility bills, GED courses, and more.

### ***SAFE SHELTER AND HOUSING***

Our Safe House building operated at **96-100% occupancy rate for the entire year.** In order to not turn away those fleeing immediate danger when our Safe House was fully occupied, **we invested over \$300,000 last year alone in alternative shelter sites.**





# PROMOTING MINDFULNESS



*"Shanthi Project's partnership with Turning Point has allowed us to deliver trauma-informed mindfulness sessions to staff and survivors, encouraging principles of self-kindness, common humanity, and mindfulness, all of which improve emotional responses and mental health outcomes for individuals who have experienced trauma."*

**Maureen Wendling**  
Executive Director

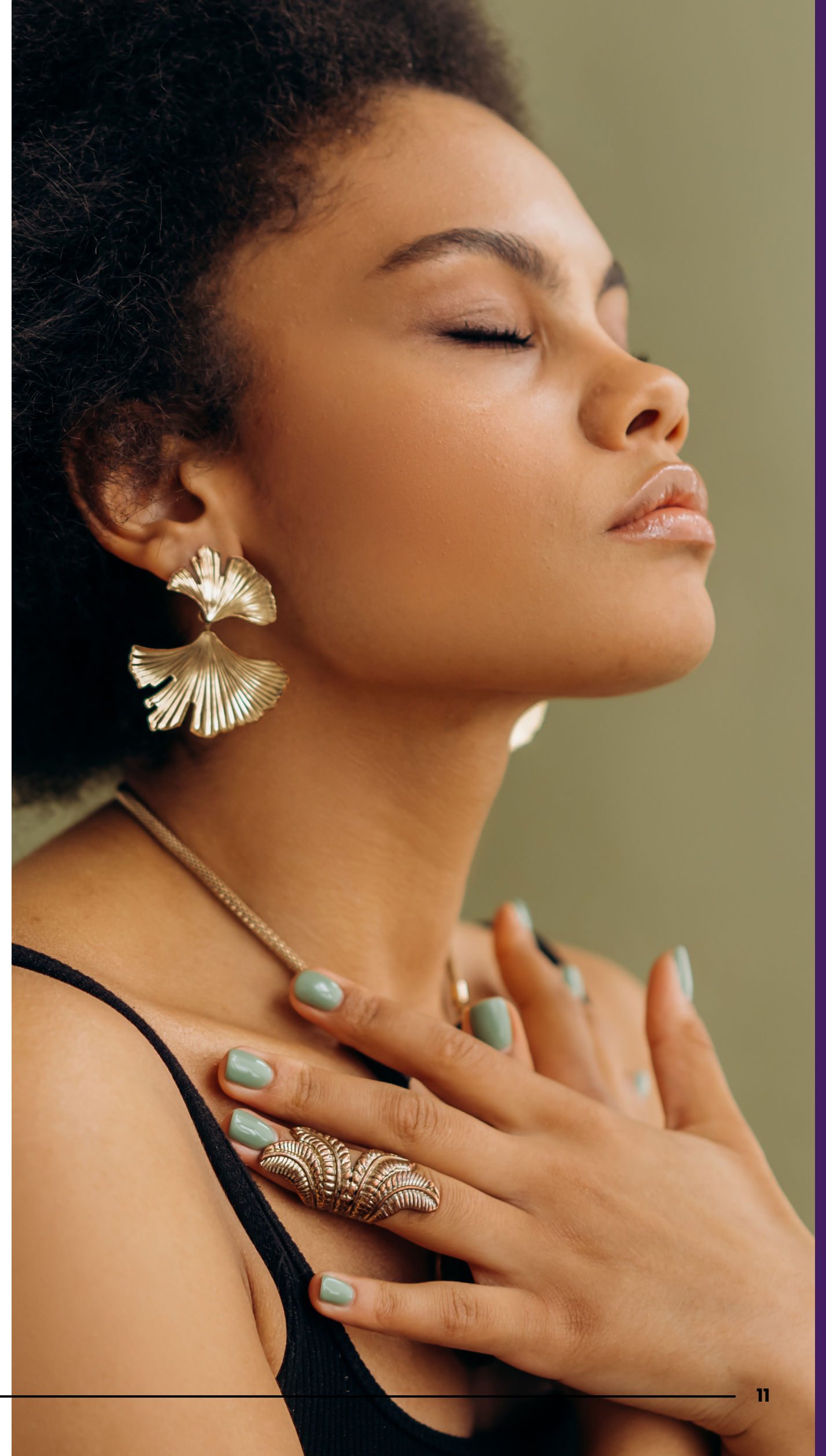



# THOUGHTS FROM STAFF

I consider myself one of the blessed few who gets paid for doing the work that I enjoy. It is incredible to see what **COMPASSION** and **KINDNESS** can do. I have seen butterflies come out of their cocoons, try out their wings, and fly all because we shed a little **LIGHT** where there has been hopelessness.

As a neurodivergent queer person, I am **PROUD** to ensure that my communities receive **FOCUS**.

When a survivor moves into their own place and gets a **FRESH START**, the **REWARDS** far exceed the challenges. Everyone needs support at some point and being part of such a **PIVOTAL** moment is one of the **PERKS** of doing the work of an advocate.

We provide survivors a space where they are **WELCOMED** and help them **SUCCEED** by meeting them where they are.





# RAISING AWARENESS

## BACK IN THE COMMUNITY

Our Outreach Team is happy to be back in-person, raising awareness about domestic abuse and our emergency services. We led a total of **198 different training sessions and educated 3,334 individuals** last year. We also worked with local businesses to help spread the word about our services and held our Annual Survivor Vigil this past October, where 150 people were in attendance!



# WHO GIVES TO TURNING POINT?

This past fiscal year, we had almost **1,000 donors** who gave to support our work with survivors of domestic and intimate partner abuse in the Lehigh Valley. **Half of these donors were everyday people who donated just \$50, our median gift amount.**

We would like to recognize and thank all of our donors who gave this past fiscal year. Our work would not be possible if not for the generosity of our donors. Thank you for your ongoing support of our mission and work to empower domestic abuse survivors!

## **\$20,000+**

Estate of Richard Arthur Bold  
Sandra Richard  
The Davis & Smith Family Foundation  
The Harry C. Trexler Trust  
The United Way of the Greater Lehigh Valley

## **\$19,999.99 - \$10,000**

Gateway Health LLC  
Richard D. Hooper  
The Benevity Community Impact Fund  
The Donald B. and Dorothy L. Stabler Foundation  
The TJX Foundation, Inc.

## **\$9,999.99 - \$5,000**

First Commonwealth Federal Credit Union  
Guardian  
Paul and Joanne Mazzucco  
Quanex Foundation  
Sharon Gaskin Buehler Memorial Trust  
TierPoint, LLC  
Two Rivers Health & Wellness Foundation

## **\$4,999.99 - \$2,500**

Air Products  
American Fence & Flag  
Asbury United Methodist Church (Allentown)  
Cetronia Fire Co. Social Hall  
Dennis and Nancy J. Giangulio  
Elizabeth Stevens Duane  
Ephraim Fithian  
Frank and Mary Sue Malvezzi  
Hovus, Inc.  
Just Born Quality Confections  
Lehigh Valley Community Benefit  
Lisa Diener Domestic Violence Foundation  
Lutron Foundation  
Michael J. Gausling  
Rentschler Family Foundation  
Rob and Kristen Bennett  
Sharon and Ron Yoshida  
South Whitehall Township  
Target Circle (The GoodCoin Foundation)



## \$2,499.99 - \$1,000

Ai Orthodontics  
Allentown Chestnut Hill United Church of Christ (Coopersburg)  
Alpha Chi Omega Sorority of Muhlenberg College  
Amazon (Breinigsville)  
American Bank  
Andrew and Mary Chosak  
Annamarie Jordan  
Anne and John Ochs  
Barbara Schulman  
Charles and Ruth Marcon  
Cindy and Karl Swankoski  
David and Susan Shaffer  
David Gilgoff  
David H. Sheffield  
David Howell  
Doctor Diesel LLC  
Ethos Dispensary  
Faith Presbyterian Church of Emmaus  
Fred J. Jaindl Family Foundation  
Frederick H. Bedford, Jr. & Margaret S. Bedford Charitable Foundation  
Frederick Mayer  
Garrett and Jennifer LeClair  
Home Association 345  
Jacob Newman  
James C. Zellner  
Joana Kelly  
Joe H. Folger  
Kathryn Stagl  
Knights of Columbus  
Linde  
Linden Foundation  
Lisa A. Pacaro  
Lisa Buckmaster  
Lydia Lesser  
Marissa Rumpf  
Matt Kush Foundation  
Melanie S. Mcpeek  
Michael Long  
Michelle and Michael DeCrosta  
Network for Good  
Northampton County Medical Society Alliance Inc.  
Power Engineers, Inc.  
Rill Ann and Steven Miller  
Robert E. Gadomski  
Roy Hamlin  
Ruth and Vince Leland  
Sam Gelfo  
Sam's Club #6536  
St. Andrews Evangelical Lutheran (Easton)  
St. Francis of Assisi Church (Allentown)  
Sunday Forever  
The Lutheran Church of the Holy Spirit (Emmaus)  
The Ryan Family Foundation  
United Way Of Monmouth & Ocean Counties  
Wells Fargo Community Support Campaign  
Wexler Guinevere Ritter  
Wheels of Time Street Rod Association

## \$999.99 - \$500

A. Flexer and Janice Illick  
Allentown Associates, LLC  
Ann and Howard Fegan  
Annette and Jeffrey Drobil  
Anonymous Donor  
Barry Coles  
Beth Jenny  
Beth Rokus  
Bonnie Janet Kies  
Brown & Brown Insurance of the Lehigh Valley  
C&S Wholesale Grocers, Inc.  
Cedar United Church of Christ (Allentown)  
Concannon, Miller & Co.

Corporate Environments  
County of Northampton  
Cyan Sky Copier Technologies  
David A. Stortz, CPA  
David and Jacquelyn Jaindl  
Davison & McCarthy  
Diane Martin  
Donna and Jack McCallum  
Dr. and Mrs. A. George and Judith Arangio Foundation Trust  
Dr. Gary Bonfante DO  
Edward D. Coleman  
Eileen and Bill Lewis  
George and Jodi Ferrio  
Ginger A. Holko  
Gregory and Camille Llewellyn  
Gregory Peifer  
Horwith Trucks, Inc.  
Hugh and Angela Carlin  
Ina P. Goldstein  
James and Darice Hoffmann  
Jan and David Piede  
Jennifer Moore  
Joan Cole  
Jordan Lambert  
Jordan United Church of Christ (Allentown)  
Joseph and Shirley Hixson  
Kearns Real Estate, LLC  
Kenyon Family Foundation Trust  
Lauren Shanahan  
Leadership Management International  
Lee C. Wei  
Lehigh Valley Health Network  
Linda Arra  
Lori S. Bauer  
Mallory Jane Sweeney  
Margaret McConnell  
Michelle Sterner  
Mountain View Drive-In, LLC  
Nancy and Bill Holbrook  
New York Life Insurance Company  
Ocean Spray Cranberries, Inc.  
One Financial Services, LLC  
Patricia Goss  
Paychex Community Foundation, Inc.  
Paychex, Inc.  
PC College Hill Presbyterian Church (Easton)  
Ray and Laurie H. Venable  
Richard A. Anderson  
Right at Home - Lehigh County & East Berks County  
Robert and Anne Schaller  
Robert F. Hunsicker Foundation  
Ronald W. Skinner  
Schuler Service, Inc.  
Sharon L. Braker  
South Side Motorcycle Club  
St. John's Evangelical Lutheran Church (Nazareth)  
St. John's Lutheran Church (Easton)  
Stephen and Elizabeth Cohen  
Susan Moyer Seltzer  
Thomas D. Bancroft  
Union & Finch  
Union United Church of Christ (Neffs)  
Valerie Ryder  
Vincent and Victoria Landolfi  
Wendy and Ross Born  
William and Crystal Casteel

## \$499.99 - \$100

ACM Associates, Inc.  
Action Party Rentals  
Adrienne Donica  
Alexander and Leslie Altieri  
Alpha Sigma Tau Alumuni  
Amanda Bower  
Amazon Smile

Andrea Hahn  
Andrea M. Search  
Andza and John Petock  
Ann C. Snyder  
Ann L. Peaslee  
Anonymous Donor (+5)  
Anonymous Donors Of Wegmans  
Anthony and Sara Muir  
Asbury United Methodist Women  
Audrey L. Larvey  
Audrey Tucker  
Barbara and Stephanie Reimers  
Barbara Eastland  
Barry and Carol Halper  
Barry and Rebecca Stephens  
Barry and Ruth Search  
Becky and Chris Houser  
Bell Hardware and Supply, Inc.  
Bernie and William Dorney  
Beth Crawford And Donald Knerr  
Bethlehem Gallery of Floors  
Bonn Place Brewing Co.  
Bonnie Osterwald  
Brian Alnutt  
Brooke Zumass  
Bruce Edelman  
Bruce's Commercial Refrigeration Inc.  
Buckeye Partners, L.P.  
C. Burke and Patricia Swan  
C&S Wholesale Grocers - Beth IV  
Cabi Clothing  
Cameilia Baker  
Carol and Van K. Macomb  
Carol Anne Kalmar  
Carol B. Watters  
Carol Garger  
Carol J. Boyer  
Carole and Susan L. Rinkunas  
Carolina Shipreck  
Caroline Sojtori  
Carolyn and Philip Segal  
Carolyn Harper  
Catharine S. Dunn  
Catherine and Alexander Fattore  
Charles and Pat Walkup  
Cheryl Arndt  
Cheryl Moczulski  
Chris Lewis  
Christ Church UCC Women's Guild  
Christina Wincek  
Christine W. Wilkinson  
Church of Grace  
Church of the Manger (Bethlehem)  
Cindy Ratzlaff  
Ciocca Subaru  
CleanSlate Outpatient Addiction Medicine  
Constance Houser-Wenzel  
Corrine Gayl  
County of Northampton Court of Common Pleas  
Dallas and Karen Bauer  
Dan Hartzell  
David A. Long  
David and Elaine Alleman, Jr.  
David and Karen Dunn  
David and Patricia Hoffman  
David Zieger  
Dean and Michele Wagaman  
Deborah and Lester Wenger  
Debra Ann Mackin  
Diakon Lutheran Social Ministries  
Diana Colquhoun  
Diane Hertzog  
Diane M. Warner  
District Christmas Ingathering  
Don and Kelli Elsenbaumer  
Donald Miles  
Donald N. Kmieczech



## \$499.99 - \$100

*Continued*

Donna and Frank Karoly  
Donna Stahler  
Dr. and Mrs. James and Catherine W. Brockington  
Dr. Arthur and Susan Scott  
Dr. Mark and Abby Trachtman  
Dr. Peter Behrens  
Edward and Denise Hozza III  
Edward R. Dreisbach  
Efrain Rosario  
Elinor Knechel  
Elizabeth and Charles Lynham  
Elizabeth Figlear  
Elizabeth Marcon  
Elizabeth S. Schaub  
Elizabeth, Jeremy, and Caleb Marcus-Wenger  
Ellen and Jay Kolb  
Ellen Bearn  
Emmanuel United Methodist Church (Allentown)  
Eric and Joan Dornblaser  
Erica Hess  
Faith Wescoe  
Feeley Associates  
First Presbyterian Church (Easton)  
Five Maidens  
Francine Ashman  
Francis A. Fluck Jr.  
Frank and Joan Stone  
Fred and Roberta Reinard  
Fritz Walker  
Frontstream  
Fullertown Fire Co. Ladies Auxillary  
G Contracting LLC  
Gaurav Banerjee  
George and Julia Witmer  
George Maunz  
Ginny Steele  
Glenn M. Kasten  
Glenna Burleigh  
Gloria A. Szakos  
Gloria M. Senavitis  
Grace Evangelical Lutheran Church (Nazareth)  
Grace United Church of Christ (Allentown)  
Green Hills Direct Family Care PC  
Gross McGinley, LLP  
Gwen and John Neumann  
Gwin M. Krouse Esq.  
Harold G. Black  
Heather Smith Walbridge  
Holiday Inn Express  
Holly J. Celaschi  
Holy Trinity Memorial Lutheran (Catasauqua)  
Honorable Kimberly McFadden  
Irene and James Pennington  
Irene Oehmke  
Jacqueline A. Hollan  
Jadyn Sharber  
James and Linda Henry  
James and Sarah McIntosh  
James Harlan Construction  
Jane and Bill Markson  
Jane and Charles Chase  
Jane W. Maulfair  
Janet and George Bickford  
Janet H. Schwartz, M.D.  
Janet Tryson  
Janice E. Catona  
Janice S. Ruland  
Jason F. Miller  
Jason W. Barnett  
Jean Davis Ealer  
Jean L. Hunsicker  
Jeanie Powers  
Jenise Collins

Jennifer and Robert Sletvold  
Jennifer Curry  
Jennifer R. Hippensteal  
Jessica Diaz  
Jillian Meissner  
Jim and Valerie Hutton  
Joan and Gary Frank  
Joan Boreen  
Joan Rose Boufford  
Joane W. Hockenbury  
Jodie and James Butz  
Joe and Emily Vincent  
John and Pat Coble  
John J. Huff  
John Jerant  
John R. Dodds  
Jordan Lutheran Evangelical (Orefield)  
Joseph Habig  
Joyce Klein  
Judy and Alan Morrison  
Julia and Richard Brooks  
Julie Faria  
Karen Mengel  
Kari Mesko  
Karin Fair  
Kat Collins  
Kathleen Malu  
Kathleen Williams  
Kathryn N. Crawford  
Kathryn R. Karoly  
Kathy Bielinski  
Kavounas Real Estate, Inc., T/A Coldwell Banker  
Keith J. Weinhold  
Kelly Lobus Blonar  
Kelly Sanders  
Kenneth and Beth Krick  
Kenneth and Dorothy Mohr  
Kerry and Anastasia Wrobel  
Kevin Dolan  
Kevin Lott  
Kim and George Godfrey  
Kim Blicher  
Kimberly L. Laurito  
Kimberly Schaffer  
Kimberly Schreck  
Kirk Nickerson  
Kristin Illick  
Kristopher E. Galius  
Kuhnsville Car Wash  
Kyla Sirard  
Laura Azzalina  
Lauren McCrillis  
Lauren Wieser  
Laurie Johnson  
Lauryn Neely  
Lawrence and Suzanne Snyder  
Leah Holmes  
Lehi Video, LLC  
Lehigh Hanson, Inc.  
Lehigh Pizza  
Lehigh Valley Business Machines, LLC  
Lehigh Valley Comics and Games  
Lehigh Valley Community Foundation  
Leon Riker  
Leslie Horn  
Lisa and Finn Marten  
Lisa Mikitka  
Lori G. Sywensky  
Lori Molloy  
Lorna Clause  
Lorraine Gyauch  
Lucy and John Billetz  
Lutheran Congregational Services Mission  
LVAC Lehigh Valley Apparel Creations  
Macungie's Posey Patch  
Margaret E. McConnell

Margaret Smith  
Marianne T. Phillips  
Mark and Lauren Fine  
Mark Sadowski  
Marlene and Richard F. Feulner  
Marnie and Wayne Barefoot  
Marshall and Kay Wolff  
Martricia McLaughlin  
Mary and John McLaughlin  
Mary and Ronald Brophy  
Mary Jo and Ron Reed  
Mary Kearns Gilroy  
Mary Nadeau  
Master Supply Line  
Maureen and Todd Wendling  
Melissa Aylesworth  
Melissa Jackson  
Melissa Keiser  
Michael and Kathy D. Lee  
Michelle Graupner  
Michelle Lawall  
Mikaela Barthol  
Mike and Jade Yen  
Moore Township Lioness Club  
Mr. Michael Zeller  
Mt. Bethel Abstract, Inc.  
Mykesha Guider  
Nancy and Emil Stevens  
Nancy Knerr Light  
Nancy Schneider  
Nancy Urankar  
Natalie Newhart  
Nathan and Ingrid Eckhart  
Nativity Lutheran Church (Allentown)  
Neil and Janet Hogan  
New Covenant Full Gospel (Bethlehem)  
Nicole Amalbert  
Nina McCarthy  
Norma T. Ferguson  
Northampton County Bar Association of Pennsylvania  
Pam Roth  
Paraskevi Varvarelis  
Pards Against Sexual Assault Lafayette College  
Pat A. Badt  
Patricia Price  
Patricia Russo  
Paypal Charitable Giving Fund  
Penn Northeast Conference - UCC  
Peter and Katie Nickischer  
Philadelphia Foundation  
Phyllis Kempf  
PL Financial  
Pretrial Services  
Pricewaterhousecoopers LLP  
Promogroup LLC  
Ray Mckean  
Renaissance Charitable Foundation  
Renee and Patrick Kleaveland  
Renee M. Benner  
Rev. Joseph and Elaine Molnar  
Richard and Judith Guhl  
Richard Herman Penske  
Richard Johnston  
Roasted  
Robert A. Bauer  
Robert and Anne Teufel  
Robert and Germaine Lenz  
Robert and Kimberly Brown, M.D.  
Robert and Ronnie Freedberg  
Robert Madden  
Robert W. Turner  
Roberto I. Reyes  
Roger A. Stamm  
Rosemarie Paolini  
Rosemary Scharf  
Ruth and Mark A. Chaplis  
Salvatore's Pizzeria



## \$499.99 - \$100

*Continued*

Samantha Diehl  
Samantha Ottinger  
Samina Anthony  
Sandra Foster  
Sarah Sanchez  
Sarath Trujillo  
Scott and Amy Happel  
Scott Grabus  
Shahida and Raja Parvez  
Sharon and Tim Lang  
Sharon Ann Burns  
Sharon O'Neil  
Social Still  
Special Court Judges Association of  
Pennsylvania  
St. James Lutheran Church (Coopersburg)  
St. John's United Church of Christ (Allentown)  
St. Paul's UCC of Indianland (Cherryville)  
St. Peters Evangelical Lutheran (Pen Argyl)  
St. Stephen's Evangelical Lutheran Church (Bethlehem)  
St. Timothy's Evangelical Lutheran Church (Allentown)  
Stacy Menecola  
Stephen and Jennie Danner  
Steven M. Nadel  
Susan and Dag Brosstad  
Susan Hall  
Susan K. Smith  
Susan M. Stengel Gehringer  
Susan Reber  
Tanner Steidel  
Taylor Munoz  
Terri and Jay Nyce  
The Flying V  
The Vagina Monologues Muhlenberg College  
The Valley OM  
Theresa Damweber  
Thomas and Patti Abbott  
Thrivent Financial Thrivent Choice  
Timothy Person  
Tina Marie Yazzie-Schaffer  
Toni and Jeff Sipos  
Tracy and Richard Mickey  
Tracy L. McCarthy  
Tracy Marie Resetar  
Trinity Episcopal Church  
Trisha Alexy  
UAW Local 677  
ULINE  
United Way of Greater Rochester  
United Way Suncoast  
Unity Bank  
Valeri Vedral  
Valerie Lane  
Vilmary Ortiz  
Virginia Delph  
Virginia Pace  
Walter and Ruth Dex  
Wayne and Ann Dreyman  
Weisenberg Lutheran Church  
William Jerome Hoffman  
Women in STEM Club of Parkland High School  
Your Part-Time Controller, LLC

## UP TO \$99

412 Auto Tags & Notary  
Adrian E. Shanker  
Alaine Dougherty  
Alex Pavel  
Allen and Patricia  
Himmelwright  
Allentown Area Rock  
Climbers  
Ally Shellhammer

Alvia Holder  
Amanda Dunsing  
Amanda Renee Rutkowski  
Andrea Hahn  
Andrea Smith  
Angel and Linda L. Feliciano  
Anita Petito  
Anne H. Parsons  
Anne M. Kephart  
Anne N. Ritter  
Anne-Marie Kern  
Annette Heffelfinger  
Anonymous Donor (+15)  
Ash Murthy  
Awareness to Change  
Bangor Women's Club  
Barbara A. Miller  
Barbara and Walter G. Lieberman  
Barbara Duraso  
Barbara-Anne Taylor  
Barry and Joanne Stahl  
Betsy Storey-Bono  
Bill and Janice Metzger  
Bonnie and William Falla  
Brian D. Erland  
Bridget Miller  
Bruce Fritzinger  
Carey D. Patterson  
Carla Chiapella  
Carlotta Makovetz  
Carly Comando  
Carly Maher  
Carmelyn Puleo  
Carmen M. Beltran  
Carolyn and Thomas Evans  
CarrieAnn Cameron  
Catherine A. Buesgen  
Catherine Grisafi  
Catherine M. McCafferty  
Catherine Tichy  
Charlene M. Zebrowski  
Charlotte Miller  
Chatsworth Group, International  
Cheryl and Tom Lichner  
Cheryl and William Reesman  
Cheryl L. Ferrich  
Chris and Bill Urbine  
Christina M. Cuvo  
Christine A. Lanasa  
Christine L. Schoup  
Christine Roberts  
Christopher Gigler  
Claudia Roldan  
Colleen Epinger  
Colleen Marsh  
Connie Colonnello Herring  
Constance Rampulla  
Cora Fiss  
Daniel and Judith Macy  
Danielle Lubene Ashby  
Darlene Heller  
Darryl and Dorothy Montoya  
David and Carol Hoff  
David and Carole Ostfeld  
David and Jane Babich  
Dawn L. Hughes  
Debbie S. Eshbach  
Debby M. Uhler  
Deborah J. Andreoli  
Deborah S. Copf-Miller  
Debra and Charles Barhight  
Debra and Tim Corby  
Denise and Bradley Stull  
Denise Holub  
Diana Koch  
Diane Gilroy  
Diane Gobeil  
Diane Lebo  
Diane Mason

Dianne Sirmans  
Dina Hall  
Donald Himler  
Donna Waladt  
Doris Glaessmann  
Dorothy Wallace  
Earl and Josi Smith  
Ebenezer United Church of Christ (New Tripoli)  
Edward Fritz  
Elaine Deutch  
Elizabeth A. Smith  
Elizabeth and Harry Sheather  
Elizabeth D. Massa  
Elizabeth Mantz  
Elizabeth Mertz  
Elizabeth Titchenal  
Ellen Herrenkohl, Ph.D.  
Emily Hoffert  
Emily Pope-Obeda  
Emily Reiss  
Eric P. Quimby  
Eugene Kozma  
Evelyn M. Broad  
Fallon Pappas  
First Northern Bank & Trust Co.  
Frank Spesia  
Gayriel and William Lester  
George and Kathy Katchur  
George Snyder  
GFWC PA Women's Club  
Glenn and Dorothy Coon  
GRC Wireless  
Greg R. Scholz  
Gregory Gottschall And Dawn Starr-Gottschall  
Gwenda L. Petrohoy  
Harry Orbann Jr.  
Healing Path Psychology  
Heather N. Drenzek  
Helena M. Cuconati  
Honi Trauger  
Jacque Cooper  
Jacqueline M. Shearer  
James and Brenda Makovetz  
James and Jacqueline Deiter  
James Edward Makovetz  
James Van Wagtendonk  
Jane and Bill White  
Jane Brown  
Jane F. Roberts  
Janet L. Gibeau  
Jay and Harriet Apfelbaum  
Jean and Dale Goodin  
Jeannette Bair  
Jenna M. Austin  
Jennie and Brian Dishong  
Jennifer and Carol Usher  
Jennifer Erb  
Jennifer Grell  
Jennifer K. Normand  
Jennifer L. Sedora  
Jennifer Mann  
Jennifer Marton  
Jessi Criniti  
Jessica Ballas  
Jessica Dokachev  
Jessica McGinley  
Jill McComsey  
Jillian Eaton  
Jo Cohen  
Joan Crete  
Joanna Whitney  
Joanne Krug  
John and Amanda Keirle  
John and Nancy F. Gibiser  
John and Nancy Halligan  
John and Rev. Edith B. Roberts  
John Woodman  
Jolene and Charlie Vitalos  
Jonna Montoya



## UP TO \$99

*Continued*

Joseph Spadoni  
Joseph T. Kotrosits And Cathy L. Cappel  
Judith and Max Heyward  
Judith Aronson  
Judy and Ralph Kemmerer  
Judy Brady  
Juliana Bolivar  
Kara Heeps  
Karen and Joseph L. Haggerty, Jr.  
Karen and Kevin Wasielewski  
Karen S. Williamson  
Katarina Schott  
Kathleen D. Heffner  
Kathleen M. Whittaker  
Kathleen Mary Orrok  
Kathryn C. Hauck  
Kathy Griffiths  
Kathy Sahaydak  
KDG The Kyle David Group  
Kelley and Mark Kenney  
Kelley Gold  
Kelly Fraga  
Kenneth and Kimberly Ritter  
Kevin Moran  
Kim and Miguel Alvarez  
Kimberly Gwen Muschlitz  
Kimberly L. Laurito  
Kimberly Search  
Kimi J. Wolf  
Kristin Menconi  
Kristina Fennelly  
Kristina Holleran  
Kyle Hanley  
Lara Struckman  
Larry and Ann Walter  
Laudy L. Allan  
Lehigh Valley Planning Commission  
Leland Reichard  
Leo Luna  
Leonard and Sarah Mellon  
Leonard W. Martin  
Linda and Jim Mustacchia  
Linda Plunkett  
Linda Rosenfeld  
Lisa A. Aderhold  
Lisa Fedullo  
Lisa M. Cook  
Lisa Overholts  
Lisa Pammer  
Lisa Rogalewicz  
Lori and Bill Cassium  
Lori Lynn Fields Tonetti  
Lost River Caverns  
Louise E. Stettler  
Lydia DiCerbo  
Lynda Hassick  
Lynn and William Gerlach  
Lynn D. Schaeffer  
Lynn Dolgos  
Lynne and Leon Harbold  
Madeline E. Smith  
Magaly and Michael Vicario  
Margaret DeLucia  
Margaret Jeffery  
Margaret Van Schaick  
Margery Metzger  
Maria and Peter Hance  
Marilyn Rotondo  
Marilyn Scheetz  
Mark and Kathy Rambo  
Marlena Flora  
Marliese Lichtenwalner  
Marsha R. Baar  
Martin E. Katz  
Mary Alice Clevenger

Mary Beth Linsenmann  
Marypat Mckee  
Mathew James Fry  
Matthew Stone  
Maureen and Kevin Kinney  
Maureen Lindsay  
Maurice E. Kelly  
Megan Everett  
Melanie P. St. Hill  
Melissa A. Waring  
Melissa Anthony  
Melissa Moser  
Melissa Schultz  
Melissa Soldridge  
Melva Edwards  
Meredith A. Mecca  
Merry Landis  
Michael and Linda Renning  
Michele Deegan  
Michele Kratzer  
Mildred A. Molino  
Miriam Rivera  
Missy Prugar  
Monica Hodges  
Mr. Brad Osborne  
Ms. Ann and Ralph Arend  
Ms. Joanne Phelan  
Nancy and Jack Schildt  
Nancy Bernstein  
Nancy Feaver  
Nancy J. Cacciatore-Huber  
Nancy J. Moskella  
Naomi Baker  
Naomi Smith  
Nisha Dholakia  
Nolan Leblanc  
Nora Elasser  
Pamela and Patrick Reilly  
Pamela F. Rowland  
Patricia and Jack Bradt  
Paul A. McAndrew  
Paul and Maryann Salabsky  
Paul Bassa  
Paula Roscioli  
Peggy Haines  
Penny and Adam Roth  
Philip Smith  
Rachael Andrews  
Rachel and Ron Nissim  
Rachel Osborn  
Rebecca Clifford  
Rebecca Robinson  
Regina Foy  
Regina M. Gabriel  
Renee Belskie  
Renie Unger  
Rev. Gwendolyn and Robert Romeril  
Richard and Beverly Saylor  
Richard and Ellie Siegfried  
Richard C. Paul III  
Richard L. Adams Jr.  
Robert and Donna L. Grimes  
Robert and Joan Kern  
Robert and Lota Post  
Robert Mayer and Jan Muzyczka  
Robin and James Dillon  
Robin Kulesa  
Ronald and Carol Rieder  
Ronald and Faye L. Schuler  
Ronald and Marion Greener  
Ronald J. O'Leary  
Rosalie Yuhas  
Roxanne Scheidt  
Sabrina McGonegal  
Samantha Drennan  
Sandra and Glenn Borger  
Sandra and James Maas  
Sandra N. Bishop  
Sandra Sanchez

Sarah Mokris  
Scott Harney  
Sharon and Sam Spagnola  
Sharon P. Matus  
Sheryl Ann Laurenza  
Shirley and Chester DiRomualdo  
Stacey Batz  
Stacy L. Broad  
Stephanie Jones  
Steve and Karen Pukszyn  
Steven A. Bergstein  
Stu Shaw  
Sue Diehl  
Susan Basow Ph.D.  
Susan Docker  
Susan Hutnik  
Susan M. Graham  
Susan Novak  
Susan Rego  
Susan Ritter  
Susan Roncoroni  
Susan Sell  
Susan Verbalis  
Suzanne M. Morgan  
Tammy Eck  
Tammy Frasca  
Target Corporation  
Tehya Utah  
Terry Houck  
Thelma Kiess  
Theresa Bush  
Theresa Melervey  
Thomas and Jeannette Castellane  
Thomas E. Kloss  
Timm and Debra Tenges  
Timothy and Susan Benner  
Timothy E. Steward  
Toni Hoffman  
Tracy Heberling  
Valerie Beattie  
Vanessa Cohen  
Veronica Newell  
Virginia Daku  
Virginia M. Stanglein  
Wegmans Food Markets  
Wells Fargo Wealth Management  
William and Eileen Tremblay  
William Semler  
Yeimy J. Perez  
Yolanda Mohr  
Ziona Brotleit  
Zuleika Haldeman

## TOGETHER, WE CAN DO MORE.

Together we heal. Together we stand.  
Together we give. Because we all  
know someone.

**BECOME A MONTHLY  
DONOR TODAY**





# SPECIAL THANKS TO OUR 2022 VIRTUAL AUCTION SPONSORS

## PRESENTING SPONSORS



## ADVOCATE SPONSORS



\*Auction sponsors listed reflect those who sponsored at \$1,000 or higher.



**SIGN UP TO BE  
A SPONSOR OR  
DONOR FOR OUR  
2023 AUCTION.**





# WHAT YOU MADE POSSIBLE



**\$16,125**

Raised for our Annual  
Holiday Gift Card Drive



**628**

In-kind gifts donated  
this past year



**\$39,696.12**

Raised from Special Events,  
including from our Annual  
Virtual Spring Auction

**DONATE TODAY**

**TURNINGPOINTLV.ORG/DONATE**





# FINANCIALS

## 2021-2022

### OPERATING EXPENSES

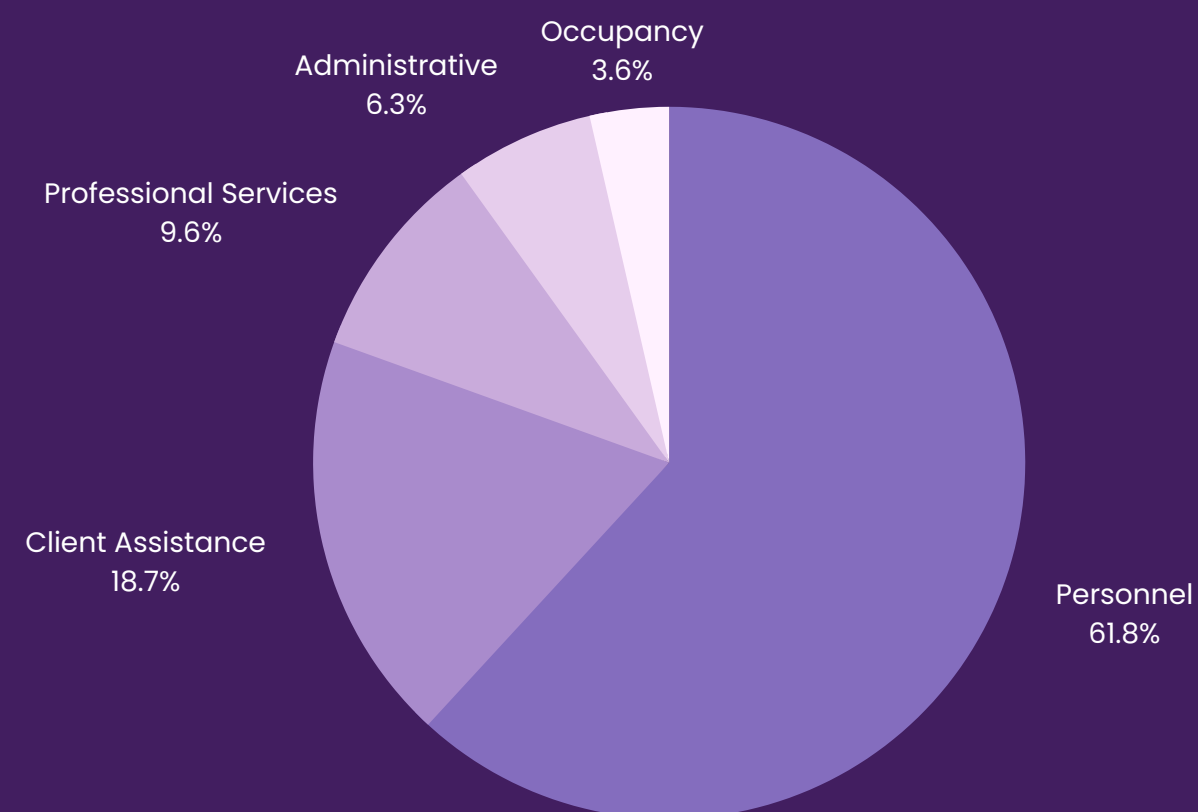

### FUNCTIONAL EXPENSES

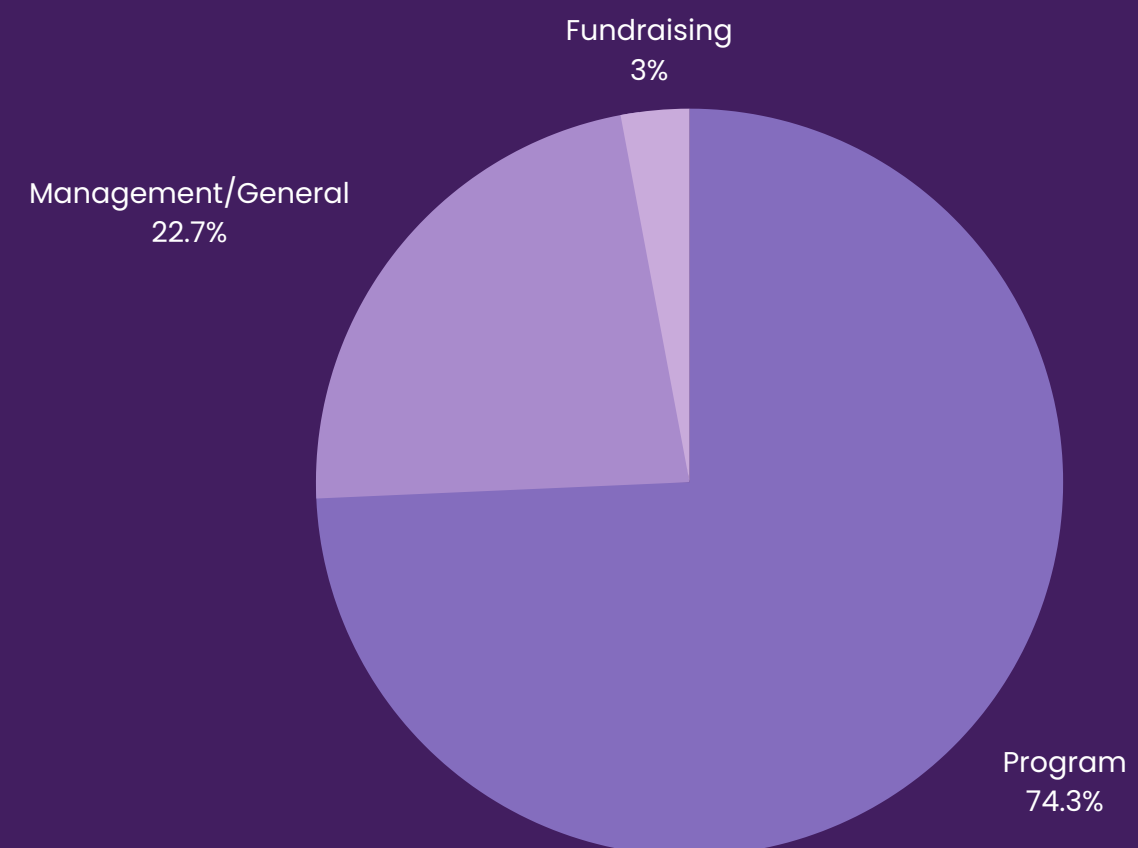

### TOTAL REVENUE

Government Grants.....	\$2,243,769	+ 6% INCREASE FROM FY 20-21
Contributions.....	\$832,043	+ 51% INCREASE FROM FY 20-21
Distributions from Perpetual Trust.....	\$8,565	
Special Events & Other.....	\$49,628	+ 26% INCREASE IN SPECIAL EVENT REVENUE FROM FY 20-21





# LOVE SHOULDN'T HURT

**24/7 HELPLINE  
610-437-3369**





**STAY CONNECTED.**

**FOLLOW TURNING POINT**

 **@TURNINGPOINTLV**

 **@TURNINGPOINTOFLV**

 **TURNINGPOINTLV.ORG**

**444 E. SUSQUEHANNA STREET  
ALLENTOWN, PA 18103**



Turning Point of Lehigh Valley, Inc. is a 501(c)(3) Organization. Your donation is tax deductible as no goods or services were exchanged. The official registration and financial information of Turning Point of Lehigh Valley, Inc. may be obtained from the PA Department of State by calling toll free, within PA, 1-800-732-0999. Registration does not imply endorsement.